The Florida House of Representatives 2010-12

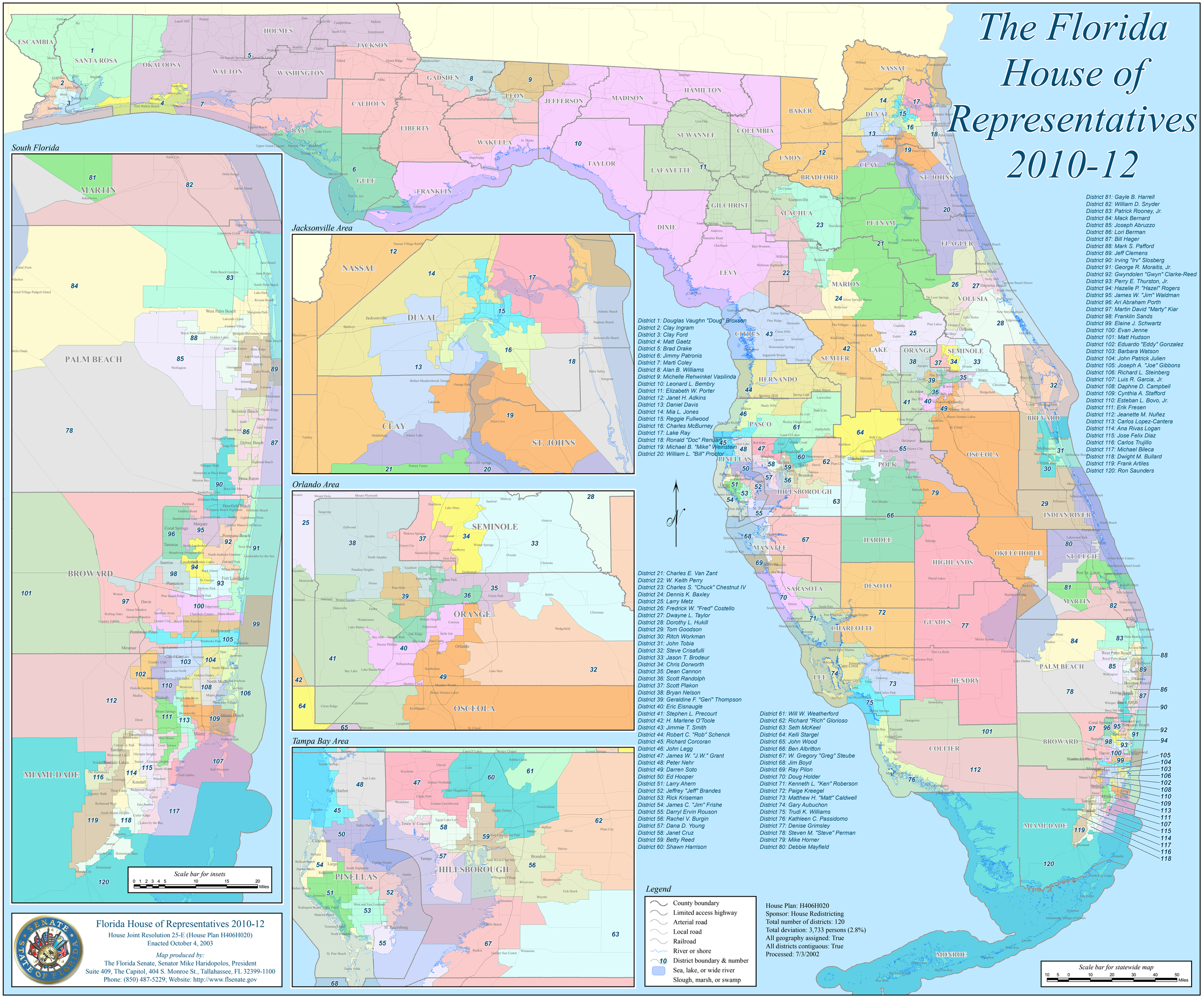

District 1: Douglas Vaughn "Doug" Broxson
District 2: Clay Ingram
District 3: Clay Ford
District 4: Matt Gaetz
District 5: Brad Drake
District 6: Jimmy Patronis
District 7: Marti Coley
District 8: Alan B. Williams
District 9: Michelle Rehwinkel Vasilinda
District 10: Leonard L. Bembry
District 11: Elizabeth W. Porter
District 12: Janet H. Adkins
District 13: Daniel Davis
District 14: Mia L. Jones
District 15: Reggie Fullwood
District 16: Charles McBurney
District 17: Lake Ray
District 18: Ronald "Doc" Renuart
District 19: Michael B. "Mike" Weinstein
District 20: William L. "Bill" Proctor

District 21: Charles E. Van Zant
District 22: W. Keith Perry
District 23: Charles S. "Chuck" Chestnut IV
District 24: Dennis K. Baxley
District 25: Larry Metz
District 26: Fredrick W. "Fred" Costello
District 27: Dwayne L. Taylor
District 28: Dorothy L. Hukill
District 29: Tom Goodson
District 30: Ritch Workman
District 31: John Tobia
District 32: Steve Crisafulli
District 33: Jason T. Brodeur
District 34: Chris Dorworth
District 35: Dean Cannon
District 36: Scott Randolph
District 37: Scott Plakon
District 38: Bryan Nelson
District 39: Geraldine F. "Geri" Thompson
District 40: Eric Eisnaugle
District 41: Stephen L. Precourt
District 42: H. Marlene O'Toole
District 43: Jimmie T. Smith
District 44: Robert C. "Rob" Schenck
District 45: Richard Corcoran
District 46: John Legg
District 47: James W. "J.W." Grant
District 48: Peter Nehr
District 49: Darren Soto
District 50: Ed Hooper
District 51: Larry Ahern
District 52: Jeffrey "Jeff" Brandes
District 53: Rick Kriseman
District 54: James C. "Jim" Frishe
District 55: Darryl Ervin Rouson
District 56: Rachel V. Burgin
District 57: Dana D. Young
District 58: Janet Cruz
District 59: Betty Reed
District 60: Shawn Harrison

District 61: Will W. Weatherford
District 62: Richard "Rich" Glorioso
District 63: Seth McKeel
District 64: Kelli Stargel
District 65: John Wood
District 66: Ben Albritton
District 67: W. Gregory "Greg" Steube
District 68: Jim Boyd
District 69: Ray Pilon
District 70: Doug Holder
District 71: Kenneth L. "Ken" Roberson
District 72: Paige Kreegel
District 73: Matthew H. "Matt" Caldwell
District 74: Gary Aubuchon
District 75: Trudi K. Williams
District 76: Kathleen C. Passidomo
District 77: Denise Grimsley
District 78: Steven M. "Steve" Perman
District 79: Mike Horner
District 80: Debbie Mayfield

District 81: Gayle B. Harrell
District 82: William D. Snyder
District 83: Patrick Rooney, Jr.
District 84: Mack Bernard
District 85: Joseph Abruzzo
District 86: Lori Berman
District 87: Bill Hager
District 88: Mark S. Pafford
District 89: Jeff Clemens
District 90: Irving "Irv" Slosberg
District 91: George R. Moraitis, Jr.
District 92: Gwyndolen "Gwyn" Clarke-Reed
District 93: Perry E. Thurston, Jr.
District 94: Hazelle P. "Hazel" Rogers
District 95: James W. "Jim" Waldman
District 96: Ari Abraham Porth
District 97: Martin David "Marty" Kiar
District 98: Franklin Sands
District 99: Elaine J. Schwartz
District 100: Evan Jenne
District 101: Matt Hudson
District 102: Eduardo "Eddy" Gonzalez
District 103: Barbara Watson
District 104: John Patrick Julien
District 105: Joseph A. "Joe" Gibbons
District 106: Richard L. Steinberg
District 107: Luis R. Garcia, Jr.
District 108: Daphne D. Campbell
District 109: Cynthia A. Stafford
District 110: Esteban L. Bovo, Jr.
District 111: Erik Fresen
District 112: Jeanette M. Nuñez
District 113: Carlos Lopez-Cantera
District 114: Ana Rivas Logan
District 115: Jose Felix Diaz
District 116: Carlos Trujillo
District 117: Michael Bileca
District 118: Dwight M. Bullard
District 119: Frank Artiles
District 120: Ron Saunders

Legend

- County boundary
- Limited access highway
- Arterial road
- Local road
- Railroad
- River or shore
- 10 District boundary & number
- Sea, lake, or wide river
- Slough, marsh, or swamp

House Plan: H406H020
Sponsor: House Redistricting
Total number of districts: 120
Total deviation: 3,733 persons (2.8%)
All geography assigned: True
All districts contiguous: True
Processed: 7/3/2002

Florida House of Representatives 2010-12

House Joint Resolution 25-E (House Plan H406H020)
Enacted October 4, 2003

Map produced by:
The Florida Senate, Senator Mike Haridopolos, President
Suite 409, The Capitol, 404 S. Monroe St., Tallahassee, FL 32399-1100
Phone: (850) 487-5229; Website: http://www.flsenate.gov