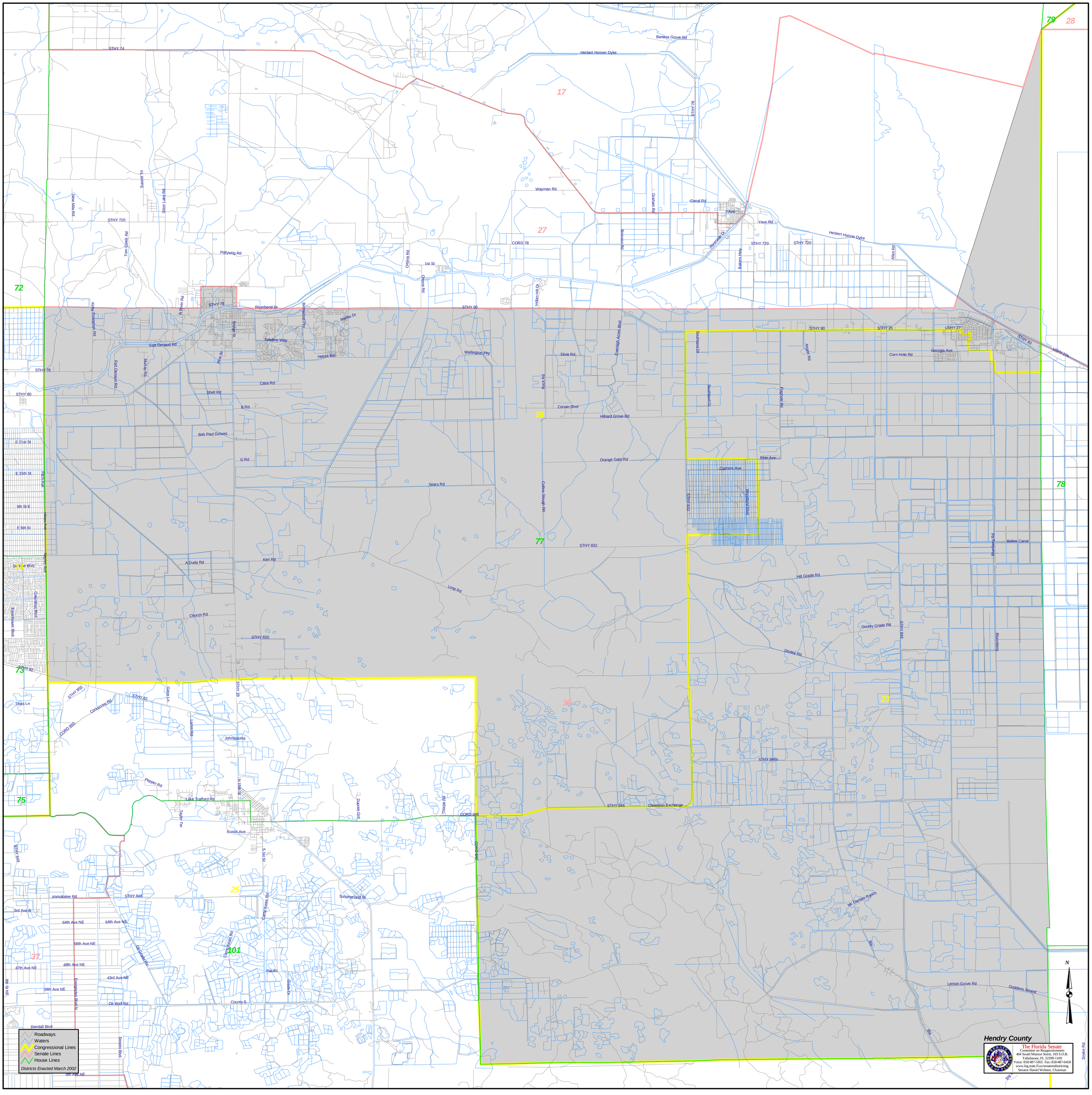

Roadways
Waters
Congressional Lines
Senate Lines
House Lines
Districts Enacted March 2002
Hendry County
The Florida Senate
Committee on Reapportionment
404 South Monroe Street, 103 S.O.B.
Tallahassee, FL 32399-1100
Voice: 850/487-5855 Fax: 850/487-6458
www.leg.state.fl.us/senateredistricting
Senator Daniel Webster, Chairman
N
STHY 74
Herbert Hoover Dyke
Banana Grove Rd
Wayman Rd
Canal Rd
Yaun Rd
STHY 720
CORD 78
Pollywog Rd
Riverbend Dr
STHY 78
STHY 80
Fort Denaud Rd
Cowboy Way
Helms Rd
Wellington Pky
Dixie Rd
Corwin Blvd
Hilliard Grove Rd
Orange Gate Rd
Pine Ave
Cypress Ave
Corn Hole Rd
Georgia Ave
Bob Paul Groves
G Rd
Sears Rd
STHY 832
Keri Rd
A Duda Rd
Loop Rd
Church Rd
STHY 830
Hill Grade Rd
Dooley Grade Rd
Dooley Rd
Bolles Canal
Bloomberg
STHY 846
STHY 846s
Clewiston Exchange
Johnson Rd
Pepper Rd
Lake Trafford Rd
Eustis Ave
CORD 846
Immokalee Rd
Summerland St
Mc Daniels Ranch
Lemon Grove Rd
Goddens Strand
Randall Blvd
Oil Well Rd
County S
Pacific
Snake Rd